JAP FLORIST AT STEGE RELIEVED OF HIS MONEY

Richmond Record-Herald

VOLUME XXX—Nineteenth Year | RICHMOND RECORD-HERALD | MONDAY, JULY 12, 1920 | NUMBER 162

CAPPER SAYS BOOZE WON

"Hell's Half Acre" at Helm At San Francisco Convention

WASHINGTON, July 12.—"Tammany New York, Jersey lightning New Jersey and Rummy Rhode Island, constituting 'hel's half acre,' in the United States, dominated the San Francisco convention, and with 'wet' ward bosses from the cities and 'brown jug' Democrats, prevented a 'dry' plank from getting into the platform," said Senator Arthur Capper in a statement made public here today.

"The big booze bosses and the little brown jug staged a political conspiracy to weaken if not nullify constitutional prohibition, by giving aid and encouragement to a flabby and perfunctory enforcement of the Volstead law. This is one of the ways we make laws in America and then break them.

"There are millions of 'wets' in the United States, predominantly in the larger cities and pivotal states," Capper's statement said.

"New York and New Jersey are frankly in rebellion against prohibition. The 'wets' have great hope of Massachusetts, and they believe they can bet back Ohio. It was a jolt for them when the Chicago platform refused to challenge the drastic Volstead act. Then they set their plans to capture the Democratic convention.

"Governor Cox has a good record as governor of Ohio, but wasn't nominated on that account. He was chosen with the expectation that he will lend his power and influence to loosening up the Volstead act and help New York and other 'wet' states to get back to the use of beer and wines, under the guise of state's rights.

"While prohibition was ratified during a national Democratic administration the party nationally has not stood for prohibition or its enforcement. War prohibition was forced on President Wilson, who tried to put an end to it and allow the country to go on a big spree before constitutional prohibition began."

It was pointed out that Wilson has never uttered a word to aid those who made the fight for ratification or for the passage of the law enforcing prohibition.

"The booze interests now have set out to elect a president. After November we shall know whether a political party can carry a presidential election in this country by sprinkling a little booze on its clothes."

Candidates Are Out For Offices

★ ★ ★ ★ ★ ★ ★ ★ ★ ★ ★ ★

The Campaign Will Be Exciting

As the time of the county primary draws near, it would seem as if the campaign in this county is to be a live one, notwithstanding that there are but few offices to be filled. There are two superior judges to be elected, an assemblyman, a state senator, and three supervisors from the upper end.

The contest for supervisors promises to be very exciting. J. H. Trythall, who has served as supervisor from district No. 5, which takes in the eastern end, is to have Dick Trembath as his opponent. Trembath was born and raised on a farm in the Lone Tree district, and for years had attended every Republican convention that was held, and always took a very active part in politics. He is known from one end of the district to the other, and held in very high esteem. At the present time he is in business at Antioch.

In supervisor district No. 2, taking in Crockett, Port Costa, Alhambra, Pleasant Hill, Lafayette, Danville, Tassajara, Alamo and Tassajra, J. P. Csey is to be opposed by Mrs. Wanda Muir Hanna of Crockett. Mrs. Hanna is a daughter of the late naturalist, John Muir, and she intends to make a very active campaign.

It was announced today that J. P. Connors of Crockett will also be a candidate in district No. 2.

In supervisor district No. 4, which includes Pittsburg and the Clayton country, the report is that W. J. Buchanan is to have opposition. It is said a peculiar situation exists in that district. In the recent city election, what is known as the "Creed" crowd was cleaned out, and the winners claim that Buchanan was opposed to them. The report is they have a man groomed to enter the fight.

The fight for assemblyman has been boiling for the past four weeks, the contestants being Mayor J. N. Long and E. H. Kueffer of this city, C. F. Connors of Pinole, and F. C. Schuman of Antioch.

In the fight for state senator, the indications point to the fact that the present incumbent of the office, W. R. Sharkey, is to have opposition. Representatives from Marin county were in Contra Costa a few days ago feeling out the ground, and if the pollies of this county do not think a man from Marin can win out, they have signified their willingness to get behind a candidate fro mthis section.

Charles F. Curry, congressman from this district, who has had no opposition for the last two terms, will have assemblyman Struckenbruck of Stockton.

In the fight for United States Senator, Samuel M. Shortridge, William F. Kent and A. J. Wallace are candidates on the Republican side, and James D. Phelan on the Democratic end.

By the end of this month all petitions for nomination must be filed, and at that time the line-up will be complete.

BODIES OF TWO BABIES ARE FOUND IN CREEK

MT. HERMON, July 12.—An all-night search for Bobby and Betty Hatrick of Alameda, aged 7 and 9 years respectively, ended today with the discovery of the children's bodies in Zayante Creek near Our Ranch Olympia, a few miles from here, in the Santa Cruz Mountains.

With their mother the bay and girl had been sojourning for a vacation at Our Ranch. Yesterday afternoon they were missed.

A searching party was organized, and the hunt through the mountains continued until dawn without finding a trace of the lost children.

Zayante Creek was then dragged. A hundred yards or so from the resort in a pool of deep water the bodies were found. They had either fallen off the bank and were in wading and had stepped beyond their epth.

Mrs. Hatrick was prostrated when news of the tragedy reached her. Her husband was informed of the drowning by wire and hastened to the resort.

BURGLARS ENTER HIS HOME AND TAKE CASH

Y. Oshina, who conducts a big nursery near Potrero avenue in the Stege junction district, reported to the police this afternoon that this morning at 4:30 he was held up at his home by two bandits and relieved of $65 in coin.

Being awakened by a noise in his room, he opened his eyes to face the barrel of a revolver held by a short man wearing a mask. He was told to pull the covers over his head and go to sleep, and no harm would come to him, which he did. In all $65 was secured by the burglar, part of it being taken from Oshina's trousers, and the balance from the purse of his wife and the bank of his boy. The police are at work on the case, but have little to work on, as the Jap was so frightened he is unable to give any description of the men except he states one was short.

Members of Kollege Klub Enjoy a Hike

A fine time was had by all who accompanied the Kollege Klub on its semi-annual hike to Muir woods. Fine connections were made to Muir valley, and at the arrival of the hikers at Muir woods picnic grounds, luncheon was had. Those who hiked were Misses Margaret Rogers, Lena Rogers, Fern Stewart, Ruth Reed, Esther Moore, Edna Anderson, Anna Pearson, Mrs. J. A. Deadrich and Mrs. Pearson; Messrs. W. Westover, W. A. Patterson, C. Ricks, H. Masvik, J. A. Deadrich and the mascot of the party; last, but not least, Master "Junior" Deadrich.

The next meeting of the club is to be held July 30th, when the new constitution is to be adopted by the members. A hay ride is to be planned in the near future.

Big Electric Sign Now Suspended Over San Pablo

The huge forty foot electric sign with the word "Richmond" on it in illuminated letters twenty-four inches in height has been suspended across San Pablo avenue at Cutting. Roy Lemoin, chief of the fire department, says the wiring will be completed this week, and the current turned on by Saturday.

CRACK SAFE AND SECURE $1800 CASH IN BAKERY

SAN FRANCISCO, July 12.—Cracksmen broke into Eppler's Bakery at 886 Geary street, early today, blew open the safe and escaped with $1800 in cash. They left in the safe, which was wrecked, $200 in small checks.

The robbers recently fled in haste, leaving behind a jimmy, a long black overcoat and a pair of elk gloves.

The bakery is one of two bearing the same name, and owned by Frederick Motzer of 227 Clement street.

The blowing of the safe was heard by neighbors, including residents of rooms above the bakery, but the alarm was given by Adolph Pfeffer, an employee, who reached the bakery at 2:30 a. m.

He notified the Bush street police station.

Investigation indicated that the through a window openetaolvbgke yeggmen had entered the bakery through a window opened on an adjoining vacant lot.

Motzer said today that he had received no threatening letters, had had no previous experience of the kind, and believed the theft the work o fprofessional burglars.

Aubrey Wilson of the Wilson & Donnelly undertaking parlors, was in Martinez on business today.

INCREASE SHOWN IN PROFITS OF UNION OIL

The report of the Union Oil company of California, with its plant at Oleum, showing the summary of that company's operations for the half year ending June 30, has just been made public by persident W. L. Stewart.

It shows that as regards profits, production and sales, gratifying increases were made, and that current liabilities were decreased, while current assets increased.

For the six months, profits earned from all operations, less general expenses, regular taxes, interest charges, and employees' share of profits were as follows:

1920—Profit subject to depreciation and federal income and excess profit taxes, $10,000,000. 1919—$7,900,000.

1920—Provision for depreciation, depletion and labor and incidental cost of new drilling, $3,650,000. 1919—$2,400,000.

1920—Profit subject to federal income and excess profit taxes, $6,350,000. 1919—$5,500,000.

During this period production of crude oil by the Union Oil company and its controlled companies approximated 4,175,000 barrels net, an increase of 145,000 barrels over the

(Concluded on Page Four.)

RICE CROP DEPENDING ON COURT DECISION

Backed by all the water users of the upper Sacramento river, including the entire rice growing industry, a coterie of attorneys, led by Stanley Moore of San Francisco, asked Judge R. H. Latimer today at Martinez to transfer hearing of the water suit brought by the City of Antioch to some neutral territory, preferably to the San Francisco courts.

The contention of B. D. Marx Greene that the defendants had no right to ask for a change of venue at this time was overruled by the court and the argument on the change of venue was then commenced.

Upon the outcome of Judge Latimor's decision, Attorney Moore argued, hinged the present rice crop valued at sixty millions of dollars. Failure to transfer the trial would meanth e renewal of the temporary injunction granted two weeks ago by presiding Judge McKenzie, and if water is turned off from the rice paddies for only four days, Moore said, the present growing crop will be utterly ruined.

The rich men and irrigationists from the upper reaches of the valley, 330 of whom are named as defendants in the suit, attended the hearing. William Durbrow, chairman of the Glenn-Colusa Irrigation district, was spokesman for the largest district involved in the litigation.

Behind the city of Antioch, fighting ostensibly for a pure water supply for the city, stand the farmers, led by W. H. Metson and other large land owners.

The point raised by the suit is that the irrigationists up the valley have pumped and are pumping so much water from the river that salt water from the bay is backing up into the mouth, ruining the water for domestic and irrigation use.

The contention of the rice growers and upper river irrigationists is taat the dry seasons and not the irrigationists are to blame for that condition.

Semi Annual Dividend

Our regular semi-annual dividend to savings depositors was declared payable July 1st. Bring in your books and have the proper entry made.

All deposits made before the tenth of July will bear interest from the first of July.

THE MECHANICS BANK

Macdonald Ave. at Eighth St. "At the Sign of the Clock"

"At the Sign of the Clock."

Home Institutions Backed By Home People.

The First National Bank and the Richmond Savings are home institutions, backed by home people and home capital. It is to your interest to deal with these useful banks.

FIRST NATIONAL BANK
MEMBER FEDERAL RESERVE SYSTEM
RICHMOND SAVINGS BANK
(SAVINGS)
SIXTH AND MAC DONALD

Richmond Record-Herald

Published Every Afternoon, Except Sundays and Holidays, by the RECORD-HERALD COMPANY

1030 Macdonald Avenue Telephone Richmond 70

G. E. MILNES .....President and Manager
GROVER E. MILNES .....Business Manager

SUBSCRIPTION RATES

1 Year.....$4.80 6 Months....$2.40 1 Month by Carirer..40c

Single Copies five Cents.

Entered at the Postoffice at Richmond, Cal., as Second-Class Matter.

OFFICIAL PAPER CITY OF RICHMOND

A SIGN OF VACILLATION

Compromise between the Mexican de facto government and Francisco Villa will never do. There is just one way to treat the old bandit and that is to eliminate him by force of arms in a campaign the desperateness of which will leave no doubt in the minds of the Mexican people as to the intent of the government to clean up Chihuahua and all other bandit infested corners.

Nothing but an impressive lesson of force will ever wean the Mexican people away from their domestic love of the wild, free figure of the dashing outlaw leader. Much the same as uncompromising force is required to put alien reds in their places in this country, so does Mexico need a leader who will show the insurgents for what they are—petty contrivers of mischief against the stability and dignity of the whole nation.

Villa is becoming known as not as black as he has been painted. Yet he remains a force opposed to the orderly solution of the internal problems of the republic. He is now said to have pursued an ideal in all his campaigns. But he could not have failed to have sullied that ideal by his murders and his robberies and burnings.

Construction in Mexico must followlow some destruction, just as the rebuilding of the United States into a real united series of states had to follow the destruction of certain false ideals in 1861-5.

The rubbish must be swept away and burned so the workmen may strive with their feet on clean solid ground.

The negotiation of a past between Villa and the federal government now indicates an inability or an unwillingness to throw such a massive force against the bandit that he will be forever and quickly eliminated from consideration in Northern Mexico. As long as he "gets away with it" he will be an encouragement to others of the malcontents, to set themselves up against de la Huerta and Obregon.

America has some confidence in the present government of Mexico. Obregon is a man who ought to know and does know a good deal about the ultimate ability and good faith of this country in Mexican affairs. While we have sidestepped and weakened and oscillated from extreme to extreme in our Mexican policy, there is a good deal of hope that later the United States will settle this vexed matter under leadership that will be bothered by no nonsense about internationalism. A virtual threat of intervention by a possible future administration should be no bar at this time to a development of strong and self-reliant Mexican government. We should stand here as a neighbor, ready to wade in and flog the Mexicans into peace, or, if they show a disposition to walk straight, to hold our strong hand at their back to support them over the rough places in the road to their ultimate national success.

IT WOULD HELP

For forum for the interchange of ideas would be a good thing for this town.

We have many people whose brains are constantly on the alert, who see daily the weak spots in our local life and who have practical solutions in mind for their improvement.

These people might be brought together, ideas publicly exchanged and the best plans adopted and put into execution.

There is always some condition in this town that needs improvement and there is always some one in this town who has a simple and a practical method of doing it.

Why drift with the tide when smooth sailing is better?

We have touched on this subject before in our columns. We repeat it now with emphasis.

Buy at home campaigns are getting to be popular, and many reasons are advanced. The best reason of all is that it pays—if the home merchant does not sell as cheaply as the same goods can be bought elsewhere he cannot complain if you go out of town. In nine cases out of ten you will find he does sell as good goods just as cheaply.

FRUGAL LIVING.

Without any touch of partisanship we cannot fail to admire the simple life of the Republican candidate for vice-president. Governor Coolidge, one of the able men of the country, and one with millions of admirers for his splendid bravery and his sterling Americanism, is a man of the most simple tastes. His duties as governor of the great state of Massachusetts are carried forward in two modest rooms, while his home consists of one-half a double house, which is rented at the high price of $32 per month. Also, it is said that the personal expenses of the governor and his good lady have been reduced to the vanishing point.

At this time, when extravagance seems to be the rule, it is refreshing to find one, occupying such a place in the public eye, who is not ashamed to confess that he has never owned an auto, and Mrs. Coolidge says that her ambition is to become possessed of a flivver. The country needs just such a lesson in old fashioned economy and thrift. What a boon it would be if some of the same brand could be applied to the conduct of public affairs for a few years.

Let us see, wasn't it James S. Sherman who several years ago started this idea of "Dollar Contributions" to campaign funds?

NEWSPAPER MEN.

Both the candidates for president are newspaper publishers, in cities of moderate size, and both have the record of having built a great property from a small beginning. In this respect they are typical successful American business men, so that the country should feel assured of an executive with genuine business business ability for the next four years.

It is gratifying for the newspaper profession to feel that two of the number have been chosen by the two great parties as standard bearers. The newspaper has been called "the Fourth Estate," and sometimes it has been referred to, in a sneering way, as "a half profession." But it is a fact that newspaper men who have been called to other spheres have almost invariably made good. It seems that an education in newspaper work fits a man for almost any line into which he may be thrust.

Neither Governor Cox nor Senator Harding could call himself a journalist. Each would hold to the plain rugged title of newspaper men.

There are no frills on either man. Both came from the bottom, have been an honor to a profession that has many notable figures, are personally clean and upright. Differ as we may as to their fitness for the presidency, we cannot fail to respect them as typical Americans.

ANOTHER FUTILE STRIKE

The longshoremen, who have been on strike in the Eastern cities, have voted to return to work and on just the same wages and hours as they had when they went out. Thus another outlaw strike peters out, with nothing to show except a trail of loss for all concerned, and especially the public, who had no real part in the controversy.

This has been one of the worst strikes in the past fifteen years, so far as rioting and loss go. Philadelphia reports it the worst with one exception that the city ever had. Five lives were lost directly as the result of the rioting; more than two hundred were wounded; there were nearly one hundred arrests and countless minor personal encounters. The sections where the man congregated became so dangerous that no one ventured there except on the most urgent business.

The time must come and come soon, when some method of settling labor disagreements, other than a resort to strike, will be found. Compulsory arbitration may not be the best method, but some remedy must certainly come. We believe it is the duty of government to protect every man in his God-given right to labor and to protect the employer in the legitimate conduct of his business. The great public has rights that must not be interfered with, and any body of men who attempts it must be dealt with in the stern court of public opinion—the only court that always enforces its decrees.

The candidate who is going to "stick to the bitter end" usually finds the end very bitter—for him.

Dog days, with the customary rabies scare is upon us. See that man's faithful friends have plenty of water in the hot weather and there will be no danger.

LESS MEAT IF BACK AND KIDNEYS HURT

Take a glass of salts to flush Kidneys if Bladder Bothers you—Drink Lots of Water

Eating meat regularly eventually produces kidney trouble in some form or other, says a well known authority, because the uric acid in meat excites the kidneys, they become overworked, get sluggish, clog up and cause all sorts of distress, particularly backache and misery in the kidney region; rheumatic twinges, severe headaches, acid stomach, constipation, torpid liver, sleeplessness, bladder and urinary irritation.

The moment your back hurts or kidneys aren't acting right, or if bladder bothers you, get about four ounces of Jad Salts from any good pharmacy; tage a tablespoonful in a glass of water before breakfast for a few days and your kidneys will then act fine. This famous salts is made fro mthe acid of grapes and lemon juice combined with lithia, and has been used for generations to flush clogged kidneys; also to neutralize the acids in the urine so it no longer irritates, thus ending bladder disorders.

Jad Salts cannot injure any one; makes a delightful effervescent lithia water drink which millions of men and women take now and then to keep the kidneys and urinary organs clean, thus avoiding serious kidney disease.—Adv.

Let Cherry Help You Dress Better

CHERRY CHAT
Of Ten Stores

Why handicap yourself by dressing poorly merely because you are short of cash?

Cherry's terms will enable you to secure an entire outfit of fashionable spring attire on very small monthly payments.

Many salesmen, motion picture people and all whose work makes it necessary that they dress in good fashion at all times are patrons of Cherry's. They trade at this style shop because they can secure several good suits of clothes on such easy terms that they feel the expense less than in buying a single article of apparel at the ordinary cash store.

Come in and see the smart new spring suit models just received. The value will interest you.

Cherry's women's store, 515 13th street; men's store, 528 13th St., Oakland.—Adv.

NOTICE TO VOTERS

A new and complete Registration of Voters is required by law during the year 1920.

Every person entitled thereto must register thirty days before any election at which he or she desires to vote.

Registration for the purpose of voting at Municipal Elections for towns of the Sixth class, closes March 12th, 1920.

Registration for the purpose of voting at Presidential Primary Election, closes April 3rd, 1920.

Registration for the purpose of voting at August Primary Election closes July 31st, 1920.

Registration for the purpose of voting at General Election closes October 2nd, 1920.

You may register with the County Clerk or any of his deputies.

Dated: January 20th, 1920

J. H. WELLS,
County Clerk of Contra Costa County
State of California.

The following are registration deputies:

A. H. MacKinnon, El Cerrito.
Frank Conlon, El Cerrito.
Mrs. Grace E. Castner, El Cerrito
J. Sandvick, El Cerrito.
W. H Williams, Giant
Geo. E. Valencia, San Pablo.
Frank Silva, San Pablo.
Mrs. Marie Smith, Rodeo
A. C. Faris, City Hall, Richmond
J. A Deadrich, City Hall, Richmond
Miss Georgia Johnson, 208 Richmond Ave.
Arthur D. King, 104 Washington Ave.
Miss Virginia Griffiths, 420 Macdonald Ave.
Martin J. Gordon, 319 Macdonald Ave.
J. H. Plate, 610 Macdonald Ave.
Mrs Jessie Lincoln, 307 35th St.
John A. Miller, Pt. San Pablo
Miss Pearl Anglum, 2235 Macdonal Ave.
Mrs. Marie L. Ogborn, 821 Bissel Ave.
Miss Nannie L. Nesbit, 631 Bissel Ave.

Feb. 5—Daily to Oct.

ASSOCIATED SAVINGS BANKS OF S. F.

Humboldt Savings Bank, 783 Market St. near Fourth.—For the half year ending June 30, 1920, a dividend has been declared at the rate of four (4) per cent per annum on all savings deposits, payable on and after July 1, 1920. Dividends not called for are added to and bear the same rate of interest as the principal from July 1, 1920. Deposits made on or before July 10, 1920, will earn interest from July 1, 1920.

H. C. KLEVESAHL, Cashier
June 26—1ft

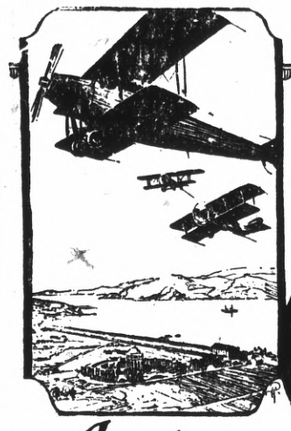

A grade for each type of engine

The Standard Oil ZEROLENE For Motor Cars

Airplanes

—here is a test for the quality of an oil—and Zerolene meets it successfully.

Thousands of gallons of Zerolene gave service in airplanes of the United States and Allied Governments during the war.

The same high-quality that makes Zerolene good airplane engine oil, makes Zerolene good oil for your automobile.

You should use Zerolene.

There is a Zerolene Correct Lubrication Chart for each make of automobile. Get one for your car at your dealer's or our nearest station.

STANDARD OIL COMPANY (California)

for Tractors

There is a correct grade of Zerolene for your tractor. Get our booklet on its Correct Lubrication. Ask our agent for a copy.

E. N. TENBROOK, Special Agent, Standard Oil Company, Richmond.

For Cooking and Heating
USE
GAS
IT
COSTS LESS
See the new modern time and labor saving gas appliances
AT YOUR DEALERS

Pacific Gas and Electric Co.
719 Macdonald Avenue. Telephone 531

Tilden Lumber Co.
PRICE---QUALITY---SERVICE
B. M. TILDEN, President
Office and Mill—15th St. and Nevin Ave. Phone Richmond 81
YARDS—Oakland, Berkeley, Richmond and Crockett

For Sale---
50 ft. corner on Macdonald Ave.
14 lots with large residence suitable for Sanatorium or Hospital; four blocks from S. P. Depot.
Inquire
S. R. WOODS & CO.
1434 Macdonald avenue.

WANT ADS RESULTS

Our Want Ads Light the Way to Greater Results —Try one to-day

WANT ADS

Above all in Bringing Results Our Want Ads Bring a Higher number of Results than any. Try one to-morrow.

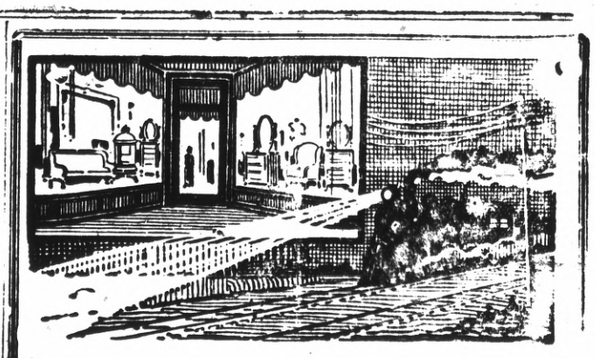

Have you ever watched the headlight of a locomotive, piercing night's blackness with a shaft of snow-white brilliance?

Then you have known the silent, unconscious appeal of light.

Modern Concealed Window Lighting

exerts the same quiet, undeniable entreaty to every pedestrian who passes your store after dark. Unconsciously he looks and pauses—unconsciously he recalls the brightness of your window and its cheerful, up-to-the-minute appearance. Bright windows make friends and customers. Light up now.

WESTERN STATES GAS & ELECTRIC CO.

Advertising is to a business What Gasoline is to an auto.

Some people are mind-readers, but most of them have to be told.

Show me a successful merchant And I will show you that he is an advertiser

Advertising is the food that a healthy business thrives on

The Best of Fresh Meats

Telephone us an order for your particular steak, chops or roast and you will find that we give particular care to satisfy you.

CHICKENS—CURED MEATS—LARD

UNION MARKET 2114 Macdonald Ave. Phone Richmond 89

UNION TRANSFER
AUTO SERVICE——STORAGE
FRANK SCHOLES, Prop
Office Schuler's Stationery Store, 800 Macdonald Avenue
MOVING, BAGGAGE STORAGE—HANDLE ANYTHING
Residence Phone 1408-W

Richmond Conservatory of Music
906 Macdonald Avenue, Cunningham Bldg.
Principal, Aurora Thompson, A. G. S. M.
(Associate of Guild Hall School of Music, London, England)
PIANO, VOICE, VIOLIN, WIND INSTRUMENTS
Vocal and piano Tuesday and Saturday. Pupils Etude Club in connection with above, meets last Saturday in every other month. Interviews to arrange for lessons, Tuesday 12 to 1, and Saturday 2 to 3, by appointment.

Richmond Cottage Hospital
Ninth Street and Barrett Avenue Phone Rich. 885
A quiet homelike hospital for Richmond people under the care of their own physicians. Personal attention of graduate nurses.

COAL Draying and Storage
PILLOW BROS.
705 Macdonald Ave. Phone 91

Buy Your Coal Now!
RICHMOND-STEGE COAL, FUEL & DRAYAGE CO.
1000 LAUREL AVE., STEGE PHONE RICHMOND 619

Classified Rates

	2t	4t	6t	12t	24
3 Lines	$.25	.45	.60	1.00	1.50
4 Lines	.35	.60	.80	1.35	2.00
5 Lines	.45	.75	1.00	1.75	2.50
6 Lines	.50	.90	1.20	2.00	3.00
7 Lines	.60	1.05	1.40	2.25	3.50
8 Lines	.70	1.20	1.60	2.50	4.00
9 Lines	.80	1.35	1.80	2.75	4.50
10 Lines	.90	1.50	2.00	3.00	5.00

FOR SALE

FOR SALE.—Level lot, 25x100, slightly above grade, all street improvements, New Richmond Add. C. S. Dodge, owner, 1327 Leavenworth St., San Francisco. 6-11-6t

WANTED—Room, with or without board, in private family. Address Box 123, Record-Herald office. 6-11-3t

FOR SALE —REAL ESTATE

NORTHBRAE AND THOUSAND OAKS HOMES

Sunshine. Views. Fresh Air. Parks, Playgrounds, Schools, Beautiful Drives. The only way Berkeley can possibly grow. Key Route and S. P. transportation. Great future ahead. New homes being started every day.

$3150—$1200 down, $25 per month. Five rooms. Near to schools and transportation.

$3700—$1000 down, $40 per month. Five rooms. Cement exterior. Near to S. P. transportation and schools.

$5000—Easy terms. Five rooms and sleeping porch. Garage. Cement basement.

$5200—$1000 down, $40 per month. Cement bungalow, overlooking the bay. Fine veranda. Three bedrooms; garage.

PERCY H. BURNS
Northbrae Station. Berk. 2983
Office open Sundays.
BERKELEY, CAL.

FOR SALE—Good five room house, reasonable, windmill, tank, garage, chicken house, about 600 chickens, cow and heifer. See owner on place on south Seventeenth street near Wright avenue. 6-24-2t

FOR SALE CHEAP—Furniture for three rooms and kitchenette. A bargain; also party can rent cottage; has good garden and will sell 15 white leghorn chickens, all laying. Call at 456-21st St. Leaving city is reason for selling. 6-10-3t

APARTMENT BUNGALOW

$400—Four large sunny rooms, with wall bed, some terms and a rent saver. No. 515 3rd street. Open for inspection from 1 to 3 daily. 3-1-tf

TWO AND THREE ROOM; unfurnished apartments, light, water and gas free. No. 3013 Cutting boulevard. 6-9-12t

POLITICAL CARDS.

JAMES N. LONG
CANDIDATE FOR REPUBLICAN NOMINATION FOR MEMBER OF ASSEMBLY EIGHTEENTH DISTRICT
Primary Election August 31, 1920

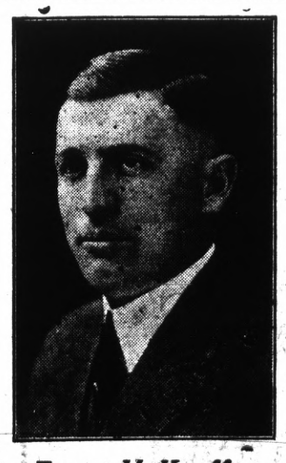

Ernest H. Kueffer
Candidate for Republican nomination member of Assembly, Eighteenth district, primary election August 31, 1920.

Starting the Spring Campaign
By PERCY L. CROSBY
Copyright, by the McClure Newspaper Synd.cate

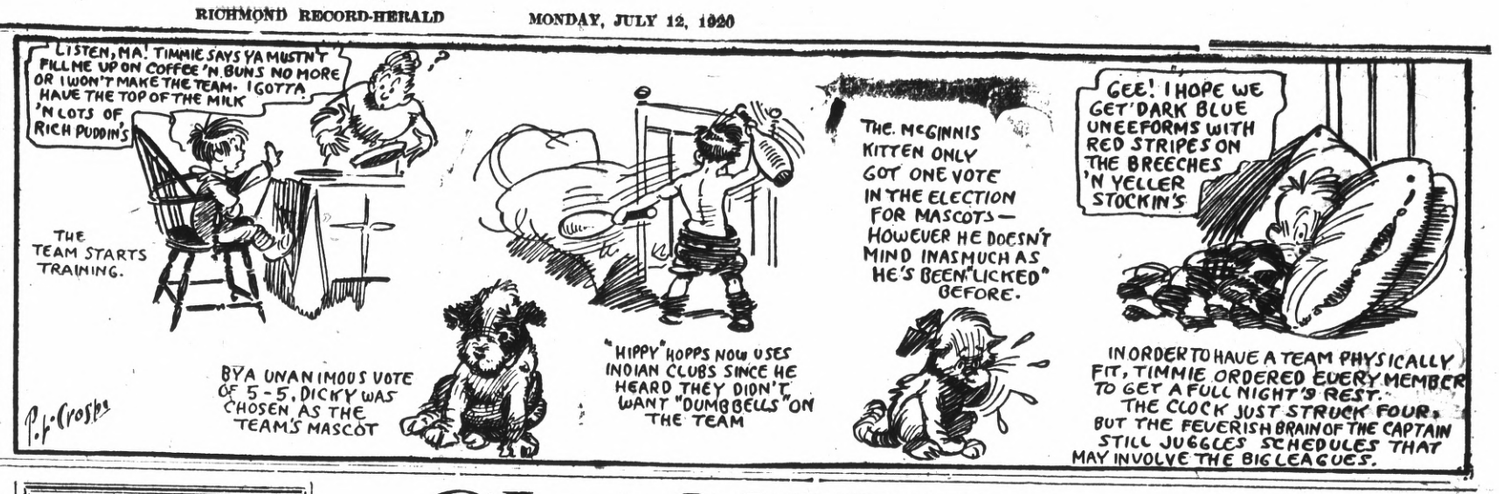

CLASSIFIED ADS.

NEW TODAY

WANTED.—A single furnished housekeeping room. Address box 230, Record-Herald office. 6-15-3t

WANTED.—$3000 at 6 per cent on flats at 547-49 Sixth street, valued at $6250. A No. 1 security. J. V. Nelson, 2845 Twenty-third avenue, Oal. Phone Fruitvale 2341 J. 6-14-6t

FOR RENT.—Five rooms and den, upper flat, 549 Sixth street. Newly tinted, cream enameled bedrooms. Tapestry paper dining and living rooms, large closets, light and sunny all day. Adults only, rent $35. Could rent out 1 or 2 rooms. Inquire 547 Sixth street, or phone Fruitvale 2341 J. 6-14-2t

FOR SALE.—Fryers, forty cents per pound; also pullets three months old; and laying hens and ducks. Address 621 Eighteenth street. 6-14-2t

FOR SALE OR TRADE.—Lots 1 and 2, Block 4, in the 1915 Exposition tract, Richmond. Will take a goor Ford in part payment. P. A. Stenberg, El Cerrito, Cal. 6-18-6

CANARY BIRDS FOR SALE.—Good singers. Apply 676 Fifth St. 6-25-3t

CAN YOU ASK MORE FOR YOUR MONEY

5 room cottage, price $2200, $195 down.

4 room cement bungalow, modern, garage, price $2750, $300 down.

Corner store, 7 rooms, garage, $3500, $200 down.

Exchange store and 4 rooms for cottage.

MRS. G. BANDUCCI,
Room 5, Berry Building
6-18-6t

LOST AND FOUND

FOUND—A little poodle dog on Standard avenue, answers to the name of "Trixie." Owner can have same by proving property and paying the charges for this advertisement. Call at 46 Arizona avenue, Pt. Richmond. 6-12-3t

WANTED

WANTED—For rent for use in Richmond, one small concrete mixer, with gasoline engine; also 3,000 board feet second hand lumber. R. W. Littlefield, 357 Twelfth street, Oakland, Cal.; telephone Lakeside 6750. 5-6-3t

MANIS HOTEL
MRS. A. MANIS, Prop.
232 Sixteenth Street
Just completed, everything new, nicely furnished, hot and cold water in every room, baths, rates reasonable.

CASWELL COFFEE
The Coffee You Drank at the Fair
L. HUNT
Tel. Rich 540

HAPPY DAYS

You are happy only while you are well. One of our greatest joys in life has been the bringing of happiness to suffeing men and women made miserable and wretched by pain. Let us show you the way to happiness.

No cost for consultation.

Office Hours: 10 to 7; Sundays, 10 to 12.

Drs. Chan & Kong
Phone Oakland 9549.
901 Clay St., Corner 9th St.
OAKLAND, CALIFORNIA

THESE PAINTERS CARRY LIABILITY INSURANCE

ZEB KNOTT
SHERWIN-WILLIAMS PAINTS
STAINS AND VARNISHES
All Grades of Wall Paper
Painting and Paper-Hanging
319 North Seventh street.
All Work Guaranteed

BURDON & KIRKHOUSE
Paperhangers, sign writers, painting contractors. Wall-paper, paints, oils and varnishes.
1412 Macdonald Avenue.
Tel. 828

WANTED AUTOMOBILE in good condition in exchange for 50x100 Richmond Center Subd. near Macdonald avenue, improved street, curb, sidewalk and water. Owner, 235 Byron St., Palo Alto, Cal. 6-13-4t

STORAGE

Fire proof building, costs no more than in an old shack.
R. W. BYRNE
314 Sixth St., next door to Postoffice.
Telephone 756.

Italian Restaurant
RAVIOLA SPAGHETTI
SERVED AND FOR THE HOME
312 MACDONALD AVE.
Phone 148 W.

GOOD VALUES, LOW PRICES
—on—
DRY GOODS AND SHOES
A. BLESIO
100 Washington St., Pt. Richmond, Cal

Telephone Richmond 1265
A. E. CARSON
Designer and General Contractor
Plans FREE Where I Build
Residence 524 4th Street.

W. H. MALLORY
Formerly with Marshall Steel Co.
EXPERT CLEANERS AND DYERS
314 Sixth St., Richmond, Cal.
Office phone 756; res. phone 823W

We are Dyeing to Please You. Cleaning, Repairing, Altering. We call and deliver promptly
Phone Rich 904
CITY CLEANING & DYE WORKS
330 2nd St.

AMERICAN TRANSFER COMPANY
Furniture and Piano Moving
Country Trips
Office: Elks Bldg., 10th and Macdonald
Phone Rich 907

Save 25 per cent by Bringing and calling for your own work.
Hand Pressing and Cleaning
GLOVES FREE
THE STANDARD CLEANERS AND DYERS.
224 Macdonald Ave.

EXPRESSING
CENTER TRANSFER
302 MACDONALD AVE.
Telephone 218

Have your suit cleaned and pressed at Black's, Tenth and Macdonald. Phone 723. We call and deliver. Prompt service and good work. tf

Chiropractic patients get well. H. A. Brown, D. C., Pulse Bldg., 606 Macdonald avenue, 10-12, 2-5, 1-8. Phones Office 600; res. 338. 11-1-tf

When Up Town Enjoy your Ice Cream Specials at
CLARK BROS.
1010 MACDONALD AVE.
Successors to H. J. Beyer.
Ice Cream delivered in bulk, 1-2 gal. to 5 gals.

HELP WANTED

WANTED.—Educated workers for Viavi. Call Mondays, Wednesdays and Fridays from 1 to 5 p. m., room 10, Berry building. 9-12-tf

Real Estate For Sale

$1900.—5 room modern bungalow with 2 lots, 2 blocks from San Pablo Ave., in El Cerrito $500 dowwn bal. $25 per month.

$3150.—5 room modern bungaglow lot 30x140 feet, alley in rear with garage 3 1-2 blocks North of Macdonald Ave. $1000 down, bal. monthly.

$3350.—4 room modern bungalow with 2 Lots close in $1200 down bal. $25 per month.

$4000.—2 flat building with 3 room cottage in rear $1800 cash, nets 18 per cent to owner, an excellent investment.

$4500.—7 room modern house on Bissell Ave. Lot 42x100 feet half cash, bal. monthly.

$1700.—65x100 foot corner on 10th St. close in, $500 down balance to suit.

We write fire insurance, workman's compensation and bonds. We make deeds, mortgages, contracts, etc. Notary work promptly attended to.

Legal papers and notary work promptly attended to.

CONN BROS.
258 SIXTH STREET

FOR RENT

FOR RENT.—Five room flat, upstairs at 120 Washington avenue, just renovated. Call Richmond 868, or apply to H. G. Stidham, 163 Washington avenue. 3-15-tf

A SNAP—Electric washers $2.50 down and $2.50 a week. C. L. STREETER Phone 1463, for free demonstration. 2-28-tf

RICHMOND LAND OFFICE
268 Twelfth Street
Richmond, Cal.

6 room house, three-quarter acre ol and,, barn and chicken houses, all enced, some fruit trees. Price $4500; erms, $1500 cash and $25 per month t 6 per cent.

5 room house, 6 foot basement, lot 2 1-2 x 100 feet, chicken house, all enced, price $3000; terms, half cash, balance can stand at 6 per cent; two lecks from public school.

3 room house, lot 85x106, all fenced, hicken house, some fruit trees, price 2250.

7 room house, lot 50x208, on the highway, price $3,650.

6 room house on a corner lot with a garage, price $3,650.

10 acres of land adjoining the outhern Pacific railroad, price $11,00.

Lots 100x100 in San Pablo, $10 per nonth. 3-23-12t

FOR EXCHANGE.—Sixty acres at Riverbank, Stanislaus county, Oakdale irrigation district; 10 acres three year old figs; balance in grain; adjoining city limits; price $18,000; want Richmond property. Arthur Walstrum, Modesto, Calif. 4-29-6t

Sure Relief
BELL-ANS FOR INDIGESTION 25 CENTS
6 BELL-ANS Hot water Sure Relief
BELL-ANS FOR INDIGESTION

FRATERNAL CARDS

NATIVE SONS.—Richmond Parlor No. 217, N. S. G. W.—Meets every Wednesday evening in K. of P. hall, 5th and Macdonald. Dr. Blake pres., 704 Macdonald ave.; R. H. Cunningham, secty., 520 Ohio St. tf

RICHMOND LODGE No. 13, K. of P.—Meets every Friday night at Pythian Castle, 5th street near Macdonald avenue. A. W. Moore, C. C.; F. G. Blackhart, K. of R. and S. 1st Friday of every month, Page Rank; 2nd Friday, Esquire Rank; 3d Friday, Knight Rank.

ATTORNEYS-AT-LAW

ALVIN GERLACH
Attorney and Counselor at Law
401-5 Humboldt Bank building, San Francisco, Cal. Tel. Kearny 1666. No. 1002 Macdonald avenue, Richmond, Cal. Tel. Rich 161.

J. E. RODGERS
Atorney-At-Law
Martinez California.

DANIEL BARTON
Attorney-at-Law
607 Macdonald Ave. Phone 495
Opening Evenings.

CHARLES R. WOOD
Notary Public
I handle Insurance—Life, Accident and Fire
302 Macdonald, with J. B. Baldwin
Phone 474
Res. 407 Ohio St. Phone 143

PERSONAL

"Let MAYER DO IT" If you want your old suit made like new ring up phone 452. Cleaning, Men's Repairing or Presing. Work called for and delivered. Mayer's American Cleaning Works, 1116 Macdonald Ave.

NOTARY PUBLIC

GROVER E. MILNES
Notary Public
1030 Macdonald Ave.
Office Phone 70
Residence phone, 762

NOTARY PUBLIC.—I make and acknowledge all kinds of legal papers; deeds, mortgages, contracts, leases, etc. Houses to rent, fire insurance. H. G. Stidham, 163 Washington avenue. Phones, office 868. Residence phone 920. 3-27-tf

PROFESSIONAL CARDS

DR. J. B. SPALDING
Physician and Surgeon
DR. CLARA SPALDING
Women and Children
Telephone Richmond 20
Office: 803 Macdonald Ave. Berry Bldg

RICHMOND WINDOW CLEANING CO.
HOUSE AND WINDOW CLEANING
P. REGALIA
Phone Rich 749

BERT CURRY
UNDERTAKER—EMBALMER
Parlors 332 Eleventh Street
Service Day or Night
Day and Night Phone 429

Richmond Laundry
You Are Particular! So Are We!
Phone 414
1517 Macdonald Ave.

When You Borrow Money

consider not ONLY the cost, but the terms of repayment. In this respect we offer the following rates for your consideration:

$10.00—Pay us 8 payments of $1.60
$35.00—Pay us 12 payments of $3.80
$50.00—Pay us 9 payments of $6.60
$75.00—Pay us 9 payments of $9.60

Weekly payments; monthly if desired. Other amounts and number of payments arranged to suit your convenience.

If you are a housekeeper or have a steady salaried position, we will supply your wants quickly and confidentially.

Call, write or phone
Reliable Loan Co.
Suite 4 [illegible]-3-4, Dalziel Bldg.
1312 15th St., bet. Clay-Washington Sts
OAKLAND
Phone Oakland 5122

Money Loaned
—on paid up—
LIBERTY BONDS
90 per cene on face value of 1st isue.
85 per cent on face value of 2d and 3d issues.
7 per cent interest—No other charges.
Cash without delay.
JOHN NICHOLL COMPANY
488 Ninth Street.
OAKLAND, CALIF.

D. D. DRAKE
607 Macdonald Avenue—Room 1.
We will cash your War Savings Stamps for you. We buy guaranteed Receivable, etc. When you wish money come in and see us about it.

LOANS TO SALARIED PEOPLE; ALSO ON FURNITURE, PIANOS, OAKLAND CREDNT CO., 100 Bacon Bldg., 12th and Washington Sts. Phone Oakland 1668. Office hours: bet. 1 and 5:30.

Wilson & Donnelly
FUNERAL DIRECTORS
(Successors to E. B. Smallwood)
Aubrew Wilson, Manager
Mrs. N. V. Wilson, Lady Assistant.
Ambulance service.
727 Macdonald Avenue
Phone Richmond 113

PHILADELPHIA DIAMOND GRID BATTERY
Make good all the time
Commercial Garage
331 4th St.
General Repairing.

The Craven Hospital
Conducted by Graduated Nurses
MEDICAL, SURGICAL and MATERNITY CASES
Baby incubator installed.
Received under the care of their own physician.
10th and Clinton. Phone 854

Edison Mazda Lamps
And General Electric Motors cost no more than inferior makes. We are agents for both, and solicit your patronage.
Pioneer Electric Co.
318 Macdonald Ave.
Telephone Rich. 17.

Meyer Bros.
Dealers in Coal, Wood and Grain
All Orders Delivered.
Phone Rich. 55J11 San Pablo, Cal

PRICELESS

is the value of your eyesight. What man or woman would sell their vision? Yet people keep on buying glasses anywhere because they are cheap, not because they are correct. The proper thing to do is to come to an expert oculist and have the right glasses fitted to your eyes. Come to us.

Dr. C. R. Blake
SPECIALIST
EYE, EAR, NOSE and THROAT
Rooms 1, 2, 3 and 4
704 Macdonald Ave., Upstairs

Cancer Removed Without the Knife

For months I suffered from Cancer on the side of my neck. I underwent an operation and had the first one removed, but it was immediately followed by a larger one. I visited different cancer specialists and took various treatments, but pain increased daily. I suffered so intensely that I lost 16 pounds in three weeks. I could neither eat nor sleep, but walked the floor night after night in my agony.

Finally, in desperation, I went to the FONG WAN CHINESE HERB SPECIALISTS for herb treatment. The first cup of Herb Tea gave me such relief that I slept nearly all night. During the next two weeks my system was cleansed and strengthened, and I gained 8 pounds. At the end of the two weeks the cancer broke and came out by itself, thus making another operation unnecessary. Now that the Cancer is entirely gone, it has left my face smooth, with scarcely a scar.

I worked in Moore's shipyard over two years and I reside at 3325 E. 17th St., Oakland, and shall be glad to give any one interested further particulars regarding my case and this marvelous herb treatment.

FRANK DUARTE,
3325 E. 17th St., Oakland.

Fong Wan Herb Co.
Herbs prepared specially for each individual case.
548 8th St., cor. Clay, Oakland, Cal. Phone Oak. 3707. Consultation free.

"Oakland, Cal., Nov. 14, 1918
To Whom It May Concern —
Dr. Wong Him,
1701 Webster St.
Dear Sir — Having had experience with bad health, I feel that I must write you a few lines to let you know how thankful I am for the benefit I received from your treatment. I have treated with several physicians for a complicated disease and my cases was given up as hopeless. I was suffering from stomach, heart, liver, head and kidney trouble. When I called to see Dr. Wong Him I placed myself under Wong Him as an honest, upright doctor his care and I consider my cure permanent. I can recommend Dr. Wong Him as a skillful physician. Hoping that these few lines may prove of value to those who are suffering and wishing to be cured, I remain.

MRS. PEARL BROWN.
1011 22nd St., Oakland, Calif.

DISEASES OF MEN
Sores, swellings, discharges, nervous, skin, blood poison, etc., quickly treated; charges very reasonable; consultation FREE.
DR. T. D. HALL
707 Broadway Upstairs, Near Seventh, Oakland, Cal.

MEET ME AT

The Fair

O. C. OLNEY

781 Macdonald Avenue. Phone Richmond 811

GETTING HOME

Babe Ruth wears the smile "that won't come off" every time he hits a home run!

We can't all be "Babe Ruths," but one thing is sure; you can and will wear the "smile that won't come off" if you patronize us!

NOW IS THE TIME TO PURCHASE YOUR FALL SUITINGS.

1921 Cloth 40c
Daisy Flannel 45c
Good Quality Gingham 35c
Zephyr Gingham 45c
French Gingham 75c

We Give Trading Stamps

Council Will Appoint City Manager This Evening

Important action will be taken by the council on several matters this evening.

The question as to who is to be city manager under the new ordinance will be determined by the making of an appointment. The current talk is that auditor J. A. McVittie is to be handed the billet.

The increase in salaries of heads of departments and deputies, and members of the fire and police departments, will be made.

The entry of the Southern Pacific and the Santa Fe to the industrial section of this city, with new roads, will also be discussed.

Around Our Town

Services under the auspices of the Ministerial union will be held here by J. E. Brown for three weeks beginning August 30th. One of the features of the services will be the mass choir of three hundred people. The tabernacle is in Oakland at the present time.

Miss Edith Delp left Friday for a month's vacation at Portland, Ore., where she will visit friends.

A large crowd was in attendance at the dance Saturday night given at East Shore Park by the Moose drill team.

Chiropractic patients get well. H. A. Brown, D. C. Pulse Building, 606 Macdonald avenue. Hours 10 to 12 m. 2 to 5 and 7 to 8 p. m. Phones, office 600; residence 333. 11-1-tf

John Brown, an employee of the Standard Oil company, and Mrs. Elizabeth Hayes were married at the Wesley Methodist parsonage Saturday evening by Rev. Paul Little.

After the show, drop into the De Luxe, at Eleventh and Macdonald, for a dish of ice cream, a cup of coffee or chocolate, or a delicious sandwich. tf.

Harry Pulse had a narrow escape from death when his automobile almost went over a fifty foot embankment. While motoring from his ranch in Lake County Saturday morning Pulse's maching hit a rock that broke the axle and blew out a tire. The accident momentarily threw the car out of control, but Pulse was able to get control of it before plunging over the bank.

Cleanliness is next to godliness. If you would have your whole system thoroughly clean take a steam bath once a week at the AMERICAN STEAM BATHS, 214 Macdonald avenue. 5-18-1mo

A burglar entered the home of O. R. Ludewig at Ninth and Barrett a week ago Friday and took articles valued at five hundred dollars. As yet no clue to whom the robber was has been found.

Walter Mead, Y. M. C. A. secretary, attended the lecture given by S. D. Gordon at the First Congregational Church in San Francisco last night.

The Native Daughters will hold a card party at Pythian Castle tomorrow evening at eight o'clock. rs. C. R. Blake is in charge of the arrangements.

Fire that broke out at Willows, Glenn county, yesterday afternoon, in the business section of the city, did damage to the extent of one million dollars.

John L. Rihn, former resident of Richmond, but now cotton grower in the Imperial Valley, is visiting in town.

Deputy district attorney H. V. Alvarado was a county seat visitor today.

The funeral of Carl Frankman, who dropped dead at El Cerrito Saturday morning, was held this afternoon at the county line town. Undertaker B. Curry was in charge of the funeral.

EL CERRITO GIRL HELD ON CHARGE OF MURDER

Mrs. Tillie Riefenstein, formerly Tillie Gnustafson, of El Cerrito, facing trial on the charge of slaying Charles Stamper, with whom she was living, on June 29th, has been bound over to the Fresno Superior Court.

Pleading with the court that his client was "more fit for the undertaker than the Superior Court," attorney Allen requested that the woman be released on bail. The Judge refused, but promised that every provision would be made at the jail to make the defendant comfortable. She is approaching motherhood.

From questions asked, it appears that temporary insanity will be the plea which will be offered by the an. Stamper was shot while he lay asleep, and Mrs. Riefenstein rus ed from the room and asked aid of another lodger, stating that he was pursuing her.

Inspector Nichols testified that he had been summoned and found that Stamper was covered with blood. The dying man stated that his "wife" had shot him, but later admitted that he woman was not his wife, but had been living with him. He stated that he had been te causeee stated that she had been the cause of her condition, but had done everything possible to give her the proper medical attention.

He said that there had been no quarrel, but that on the previous evening there had been a disagreement when Stamper refused to request the woman's parents to come to Fresno from Patterson to care for her.

ESCAPED BURGLAR LANDED IN JAIL AGAIN

Robert Busing, the "giant burglar," who escaped with Fred Getz from the Martinez County jail on the night of March 21, during a severe wind and rain storm, by sawing the bars of his cell, was captured last night by Sheriff R. R. Veale and returned here, where he is awaiting trial on a charge of highway robbery. He was captured in a lumber camp in the Santa Cruz mountains.

Sheriff Veale obtained information regarding Busing through the sweet heart of Max Felix, who was arrested with Busing and Getz in the early part of last March near Pinole by Constable Arthur MacDonald. He refused to divulge her name. The girl told Veale that Busing came to her on the night of March 29 in San Francisco and told her that Getz, Felix and he had escaped and that Felix needed $125 in order to flee the country.

She gave Busing the money, she said, and later found out that Felix had been convicted and was serving sentence in San Quentin. She immediately notified the authorities that she knew something of Busing's whereabouts.

Trace of Busing was also obtained from citizens of Pinole, who saw the escaped man in the mountains back of Santa Cruz while picnicking. Busing worked for several months in Pinole. He was recognized by a long white scar on his left cheek inflicted by Constable MacDonald during the struggle when he was being placed in custody. Busing fired at MacDonald, but the officer, wishing to take his prisoner in uninjured, struck him on the head with his gun. Busing dodged and the muzzle of the gun lacerated his cheek. A white scar was left, which was recognized by the townspeople of Pinole.

Busing told Deputy Sheriff Frank Larkin, who was acting as jailer at the time of his escape, that Getz, who was then a trusty, had obtained a saw from the boiler room, which was being repaired. He smuggled it into his cell, and during the windstorm of March 21, sawed the bars off the cell window, after which he and Getz made a road of blankets and escaped from the second story.

Although Getz had been his constant companion since his escape, he left him three weeks ago, Busing said, and had not been back since. The authorities believe that Getz is still in the vicinity around Santa Cruz.

Busing, who is known as the giant burglar because of his immense physical proportions, with Getz and Felix was captured on the night of March 10th, after they had held up and robbed J. W. Ingersoll, night watchman at Pinole. He is 6 feet 5 inches in height and weighs 210 pounds. He served in the army during the recent war.

Practice Game Y. M. C. A. League Be Held Tonight

The Presbyterian and Baptist base ball team will have a practice game tonight at 5:30 p. m. Bill Beckman, of the Certainteed Products company, has been elected manager of the Baptist nine. He has a right arm that is expected to make the opposing teams look s dewise. Harry McDonough has been appointed to lead the Presbyterian delegation. He is also a twirler. Western Pipe boys and the Santa Fe start the league off Friday night at the first scheduled game.

NO SESSION LEGISLATURE RATIFICATION SUFFRAGE

RUTLAND, Vt., July 12.—Governor Percival W. Clement today issued a proclamation refusing to call the legislature in special session to make possible ratification of the federal amendment for women suffrage.

Third Political Party Will Be Launched Today

CHICAGO, July 12.—A third political party, combining a strong labor group with remnants of the old progressive movement, was all prepared for a launching in Chicago today. Unless the plans of the leaders go awry at the last moment nightfall will see the new party taking shape.

The nucleus of the new movement is found in the Committee of Forty-eight and the American Labor party, both of which are in convention here. In addition there are at least half a dozen other groups of various shades of political belief and persuasion that probably will be drawn in.

A series of over-Sunday conferences, one of which lasted into the early hours of this morning, resulted in an agreement being reached that an out and out fusion proposition was to be submitted today to each convention. Ratification is expected by the leaders to be but a matter of form.

'Beauty Market' Film Attraction At Richmond

The plight of those who attempt to wedge themselves into society's circle when their finances are meagre is shown in "The Beauty Market," Katherine MacDonald's second production for First National Exhibitors' Circuit, and which will be seen at the Richmond Theatre today and tomorrow.

As Amelie Thorndike, Miss McDonald takes the part of a girl who is hopelessly entangled in a network of debts and indifferent love affairs in an expensive society set. Amelie's poor finances make it imperative for her to marry a wealthy man if she is to continue with the people she has been accustomed to.

Ashburton Gaylord, a wealthy munitions manufacturer, points out the way. He is in love with Amelie and promises her the real financial backing which she has lacked during the most of her society career.

A reporter for a society scandal sheet serves to discredit Amelie with Gaylord and involve Captain Laird in a distasteful scandal. Gaylord rushes to the apartment of Laird intent on vengeance, when events take a sudden and unexpected turn, and Amelie confronts a new kind of marriage game wherein she is compelled to give as well as receive.

Episode No. 11 of "The Whirlwind" is shown today also.

"Y" Boys Getting Ready for Big Camping Trip

Every boy who is planning on going to camp will meet tomorrow night at Y. M. C. A. rooms to make final plans for the big camp outing that is to be held at Clear Lake. The Berkeley Y. M. C. A. boys are having the time of their lives (125 of them in number.) Fishing is reported to be the best ever, and swimming has been exceptionally good owing to the warm weather. The Richmond boys will arrive at camp the same day the Berkeley boys leave. Every boy who is planning on attendin gthe Richmond camp is urged to be present Tuesday night at 7:30 p. m. The camp pictures will again be shown and final instructions given.

TOO LATE TO CLASSIFY

FOR SALE—Two lots, corner of 5th street and Cutting Boulevard, cheap. Apply 152 Harold avenue, San Francisco, Cal. 6-30-1mo.

FOR SALE.—Two fine Toggenburg goats, five and seven months old, also dining room set. Apply 766 Seventh street. 7-9-2t

LOST—Black leather covered notebook containing 3x5 loose leaf records of value. Return to A. M. Howes, this office, and name reward. J9-2t

Don't Forget to insert that little Want Ad that you had in mind—get it in to-morrow's paper

Barrel Alcohol Is Loot Secured Oakland Thieves

OAKLAND, July 12.—Detected in the act of carrying a barrel of grain alcohol from the Swan Pharmacy, Eighth and Clay streets, five men early today escaped with the loot in their touring car while Patrolman John Benzimer, driving a small machine, emptied his revolver at them. The men escaped after a pursuit of two miles along East Fourteenth street.

High Schools are Facing Shortage 15,000 Teachers

WASHINGTON, July 12.—Public high schools will be short by 15,000 teachers when the fall term opens, according to estimates by A. O. Neal of the bureau of education. The bureau recently conducted an extensive inquiry among more than 7000 high schools in the country.

These schools now employ 65,857 teachers, and will require 17,275 new teachers in the fall to provide for the normal increase in enrollment and to take the places of those who are leaving the schools for other work.

Auto Accident Cutting Avenue Last Evening

While J. M. Kermabom and James Hicks were each driving their autos east on Cutting last evening, the latter attempted to pass the former, and in doing so turned in too quick, according to the report to the police, and Kermabon was forced into the curb, breaking the right front and rear wheels of his auto. No one was hurt, but the Ford will have to go to the garage for repairs.

WOULD QUIET TITLE

Beatrice M. Thaxter and Susan W. Thompson have filed suit in Superior court against the State of California to quiet title to waterfront property near Richmond.

LAKE TAHOE

$17.50—THERE AND BACK

Scenic Daylight Trip
Leave San Francisco ...7:20 a. m
Leave Oakland .....7:50 a. m
Arrive Lake Tahoe .....6:00 p. m

San Francisco-Sacramento Railr'd

"Sacramento Short Line"
PIERCE-ARROW AUTO STAGE
For full information, write or telephone L. H. RODEBAUGH, Traffic Manager, Oakland, Cal. San Francisco Depot: Key Route Ferry. Oakland Depot: 40th and Shafter Avenue.

INCREASE SHOWN IN PROFITS UNION OIL CO.

(Continued From Page One.)

same period last year. A total of 13 new wells was brought in, with a settled production of about 2,400 barrels daily. At present the company has 51 strings of tools in operation in California, Texas, Wyoming and Mexico.

A fifteen per cent increase in sales was reported for the half year. They were approximately $29,360,000, an increase of $3,960,000. Owing to the large deliveries of fuel oil, a reduction in reserves is shown of 1,600,000 barrels compared with the stocks carried at the commencement of the year.

But this draft on the company's stocks, accumulated during periods of low prices, has enabled the company to maintain its profits in the face of a largely increased cost of crude oil, labor and materials, notwithstanding the fact that advances in market prices for its products commensurates with the advance forced upon the company have not been made.

Oil in storage throughout California during the six months has declined about 3,500,000 barrels.

Capital expenditures approximated $6,500,000, the expenses consisting chiefly of the cost of new drillings and additions to manufacturing and distributing plants.

Current assets reported at $31,860,000 over the figure quoted for the yearly report for the year ended December 31, 1919. These assets consisting of cash, U. S. government bonds and treasury certificates, accounts and bills receivable, oil inventories and materials and supplies at June 30, show the company to be strong in cash resources.

Current liabilities aggregated $5,600,000 or about $900,000 less than shown in the report for the last calendar year. During the first half of the present year first mortgage bonds have been decreased by $699,000. Purchase money obligations increased approximately $34,000.

Capital stock outstanding on June 30th amounted to $48,297,800. On June 15 stockholders of the company voted to increase the capital stock from $50,000,000 to $100,000,000. Surplus and operating reserves totaled $29,300,000.

On Wednesday the regular quarterly dividend of $1.50 a share, and an extra dividend of $1 a share were payable yesterday, the transfer books of the company not closing.

T. & D. RICHMOND THEATRE

RICHMOND THEATRE PROGRAM

MONDAY AND TUESDAY

KATHERINE McDONALD in "THE BEAUTY MARKET"

EPISODE NO. 11 of "THE WHIRLWIND"

TODAY ONLY

Starting time of Feature daily—Matinee 2:35; evenings 7:35 and 9:25

BIG WHIST AND DANCE
Given by Mrs. W. Burgart
RICHMOND CLUBHOUSE
Saturday Eve., July 17th
Admission 55c.. Valuable Prizes

PRINTING

WE PRINT EVERYTHING REQUIRED BY THE MODERN COMMERCIAL HOUSE

TALK TO US, AND OUR PRINTING WILL TALK FOR YOU

RECORD-HERALD

BOYS

Want to make Some Money

It's easy, just hustle around and gather up some

Nice Clean

RAGS

and bring them to The Record-Herald office and we will pay you.

5c a Pound

for them

Ask your mother for some rags and then call on the neighbors. They will be glad to help you earn some spending money by giving you their old rags.